Jesu dulcis memoria
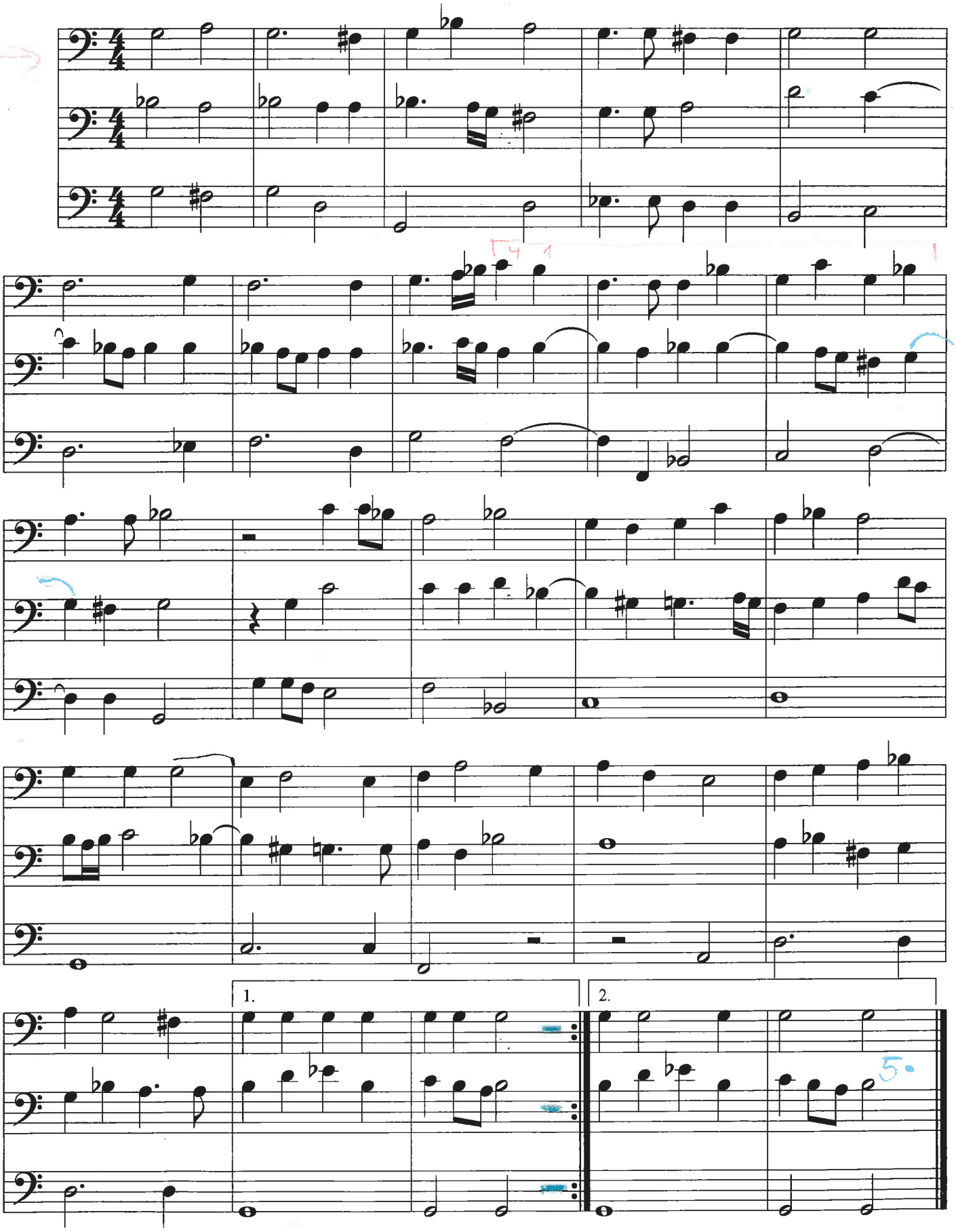
Thomaso Ludvico de Victoria
(1541 -1611)